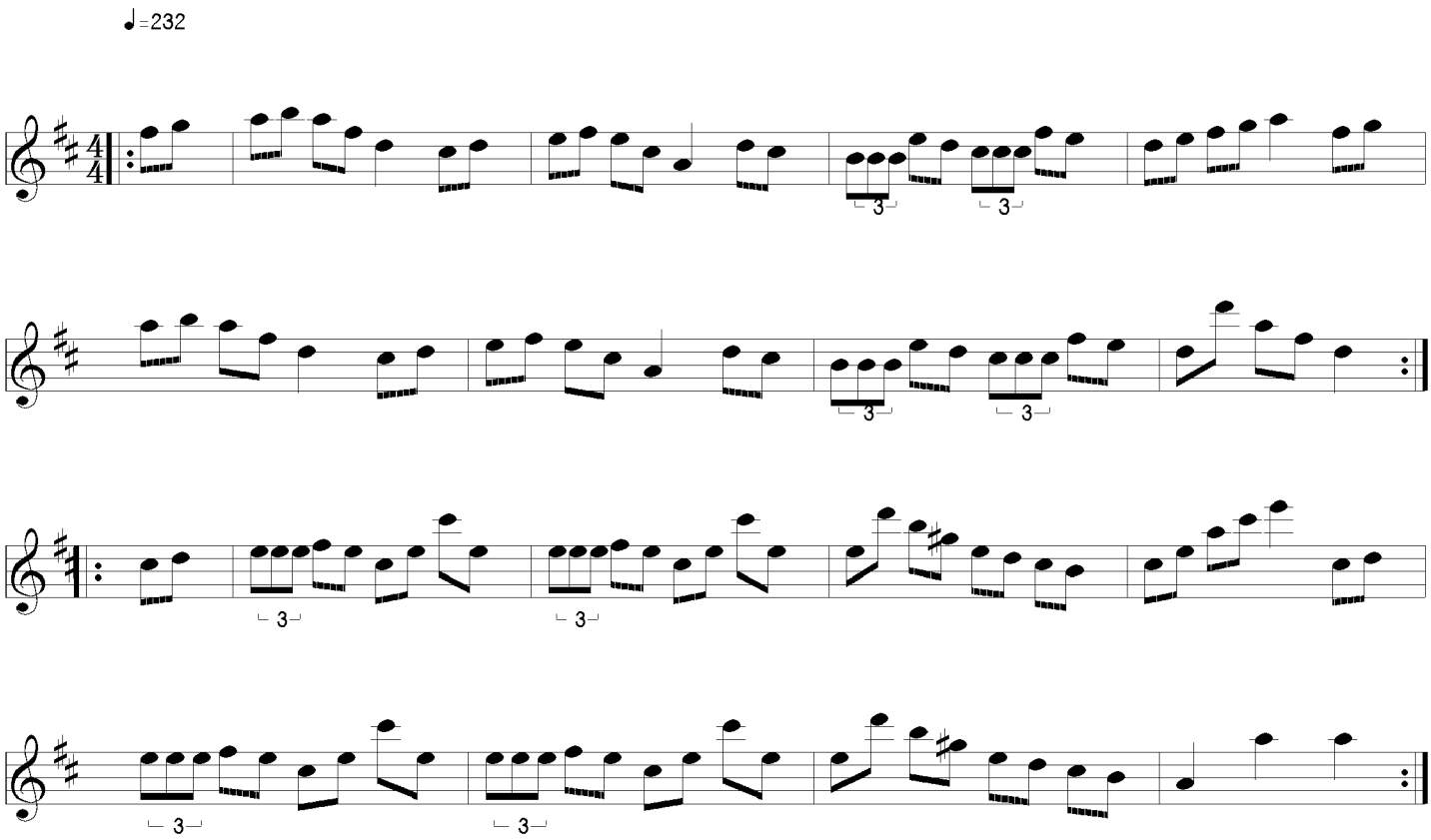The Post Horn